Gjurma e Auditimit të Brendshëm
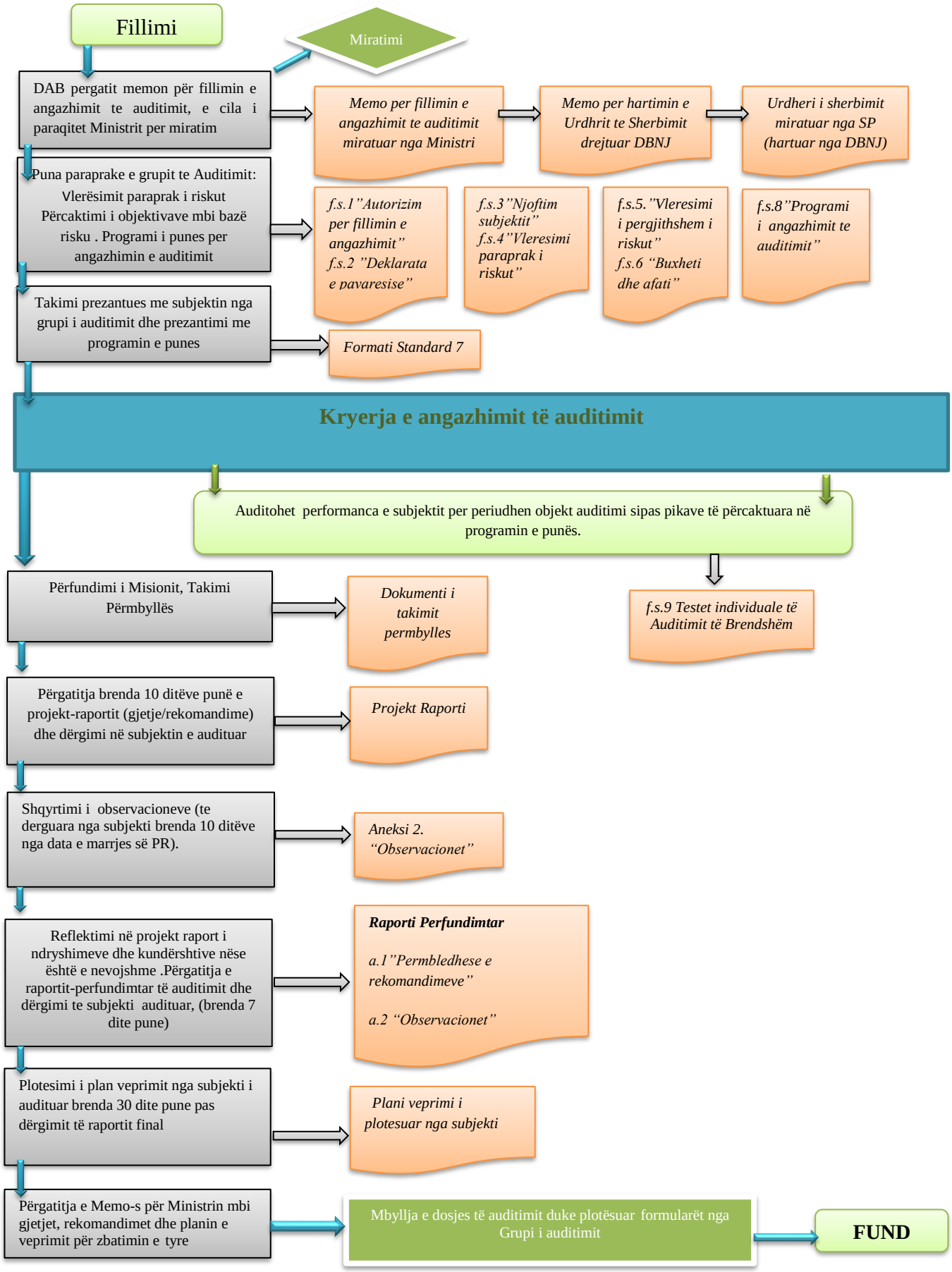
(procesi i një angazhimi auditimi)